VIOLA SOLO

VIOLA CONCERTO D MAJOR

KARL STAMITZ Op. 1

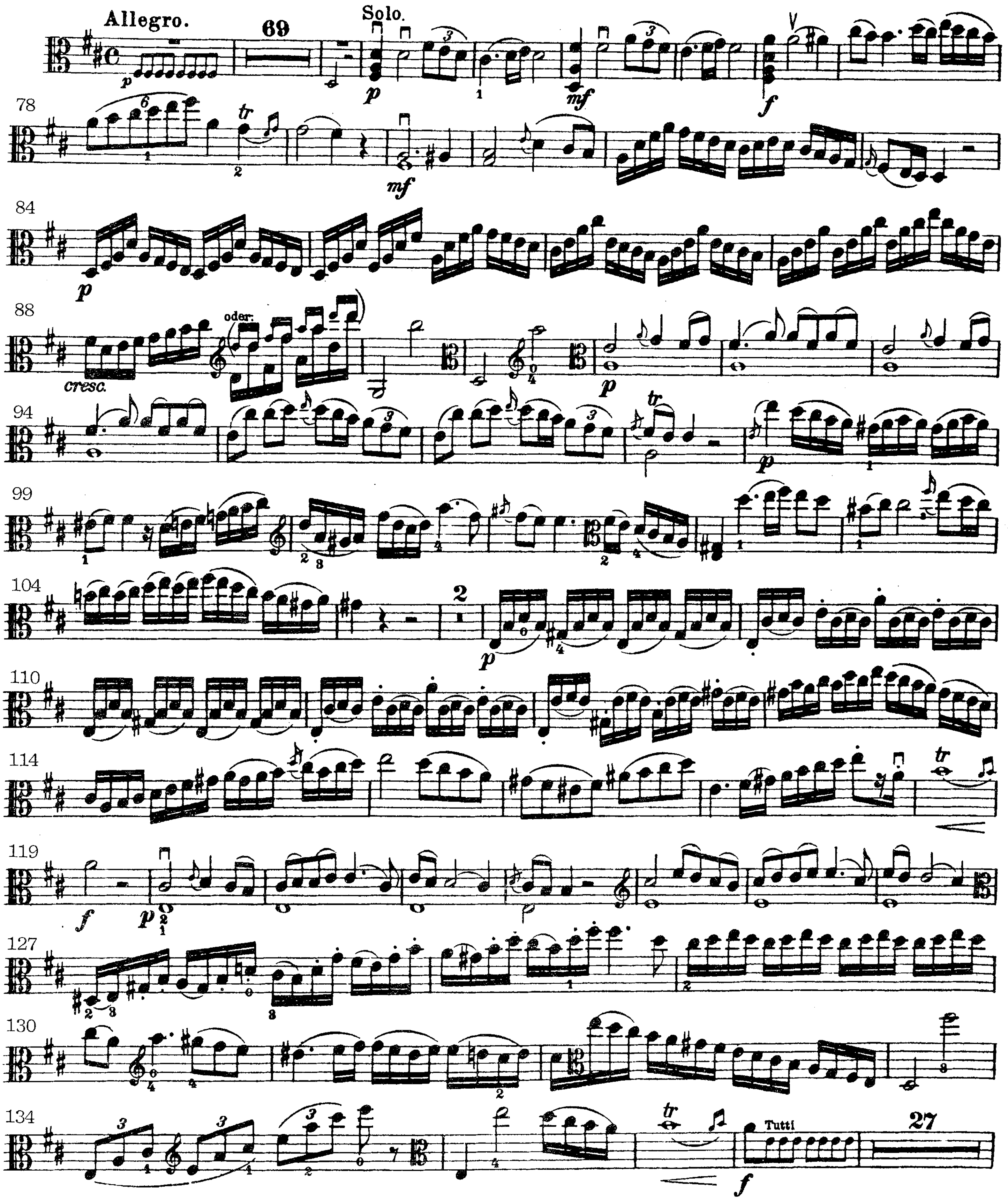

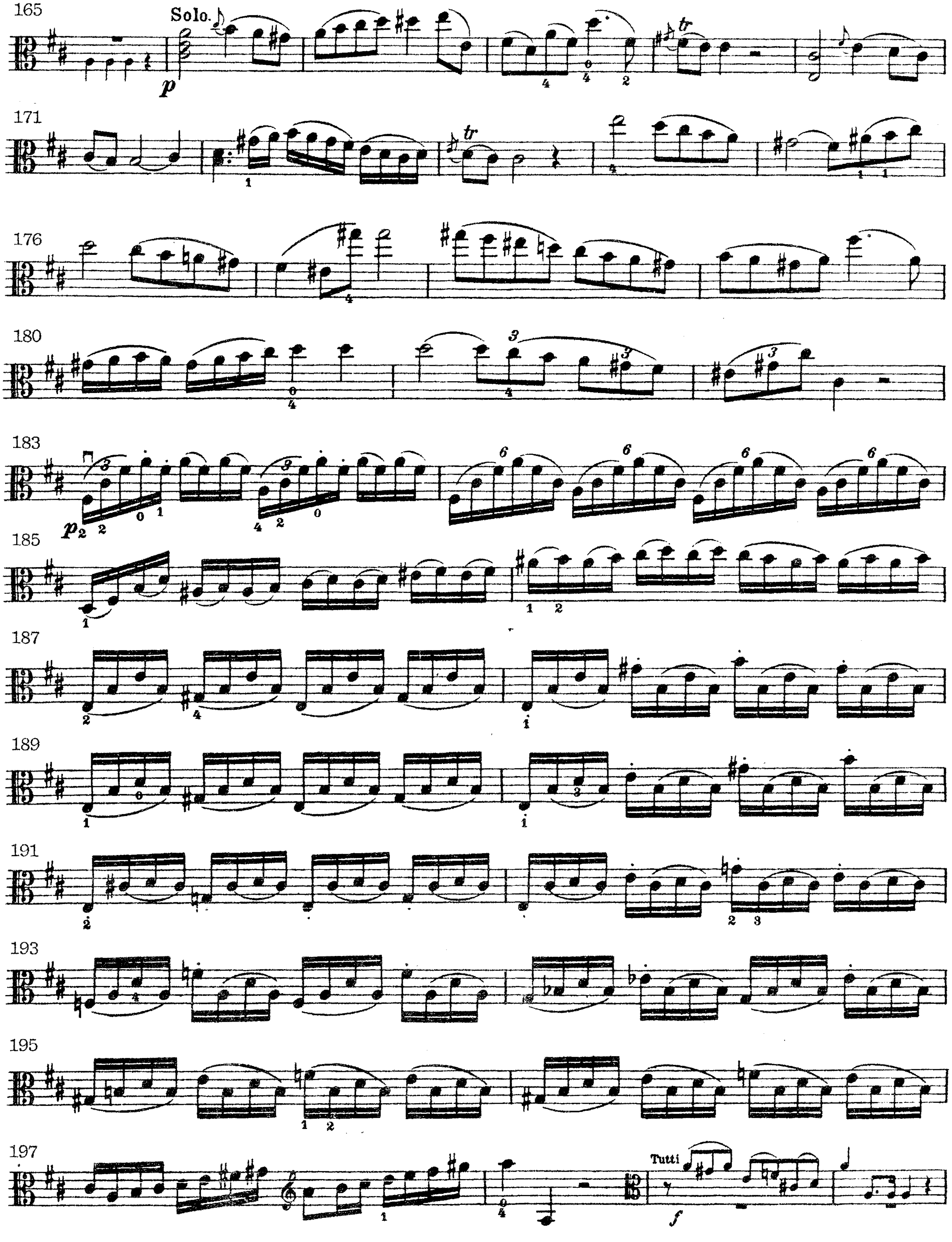
Solo.
Tutti

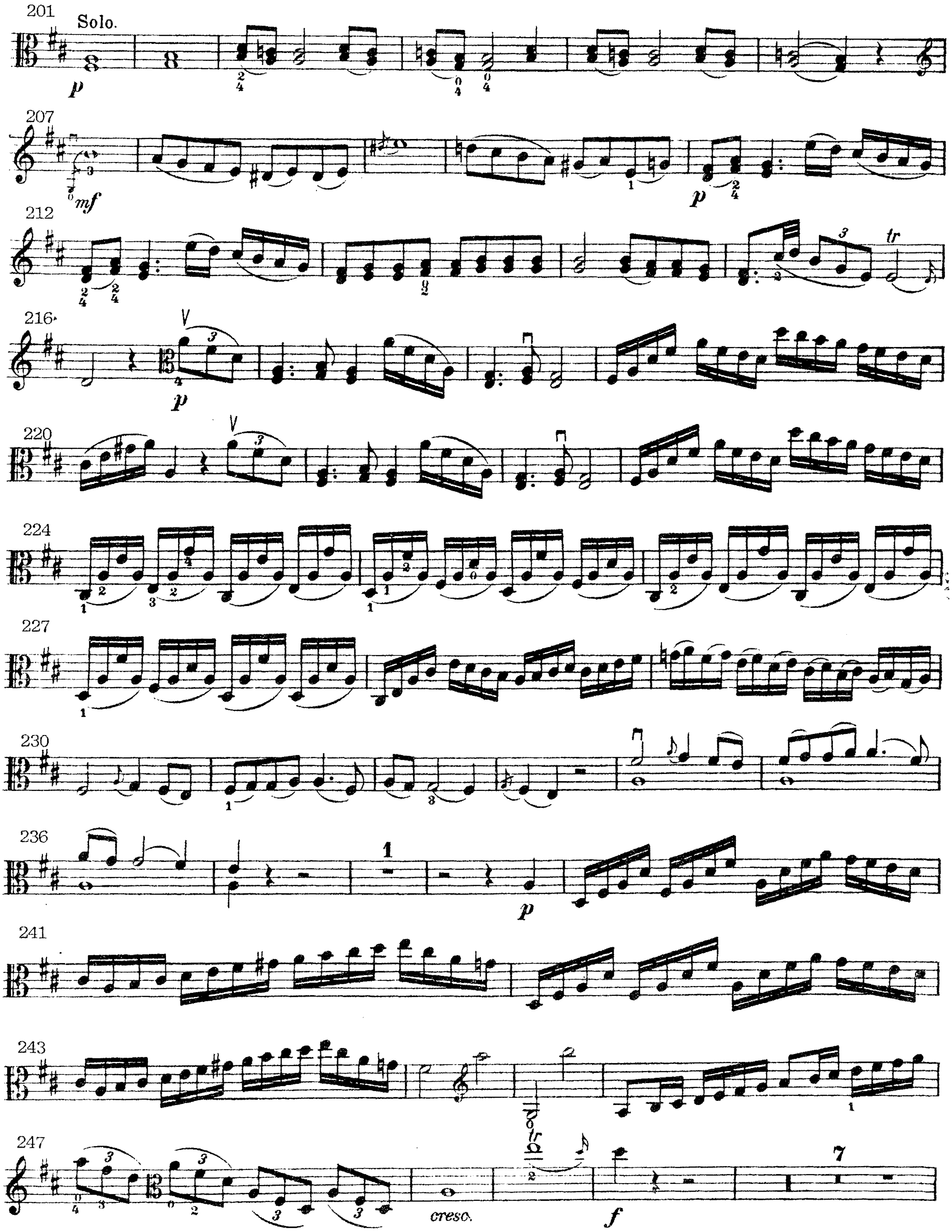
Solo.
cresc.

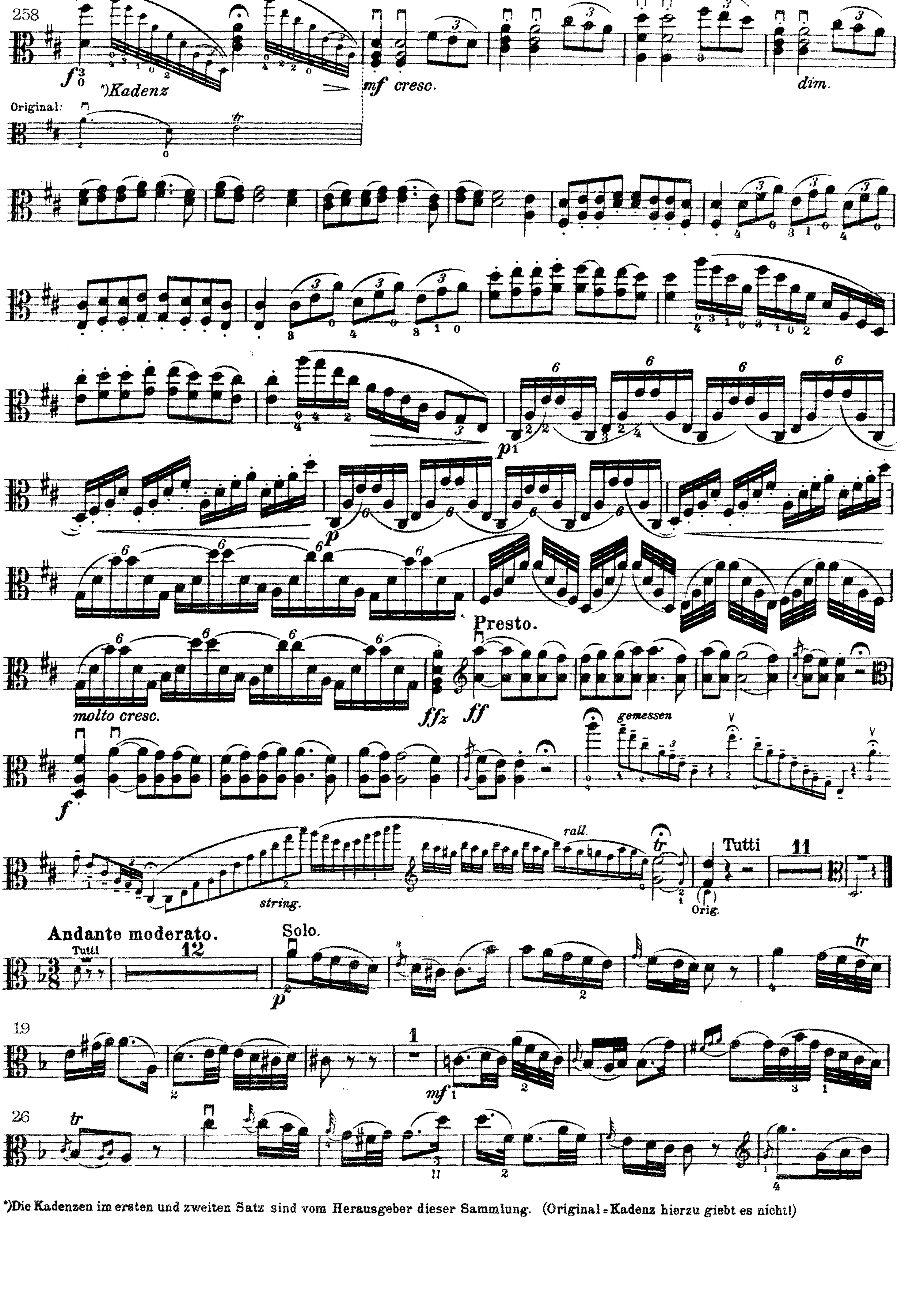

*)Die Kadenzen im ersten und zweiten Satz sind vom Herausgeber dieser Sammlung. (Original-Kadenz hierzu giebt es nicht!)

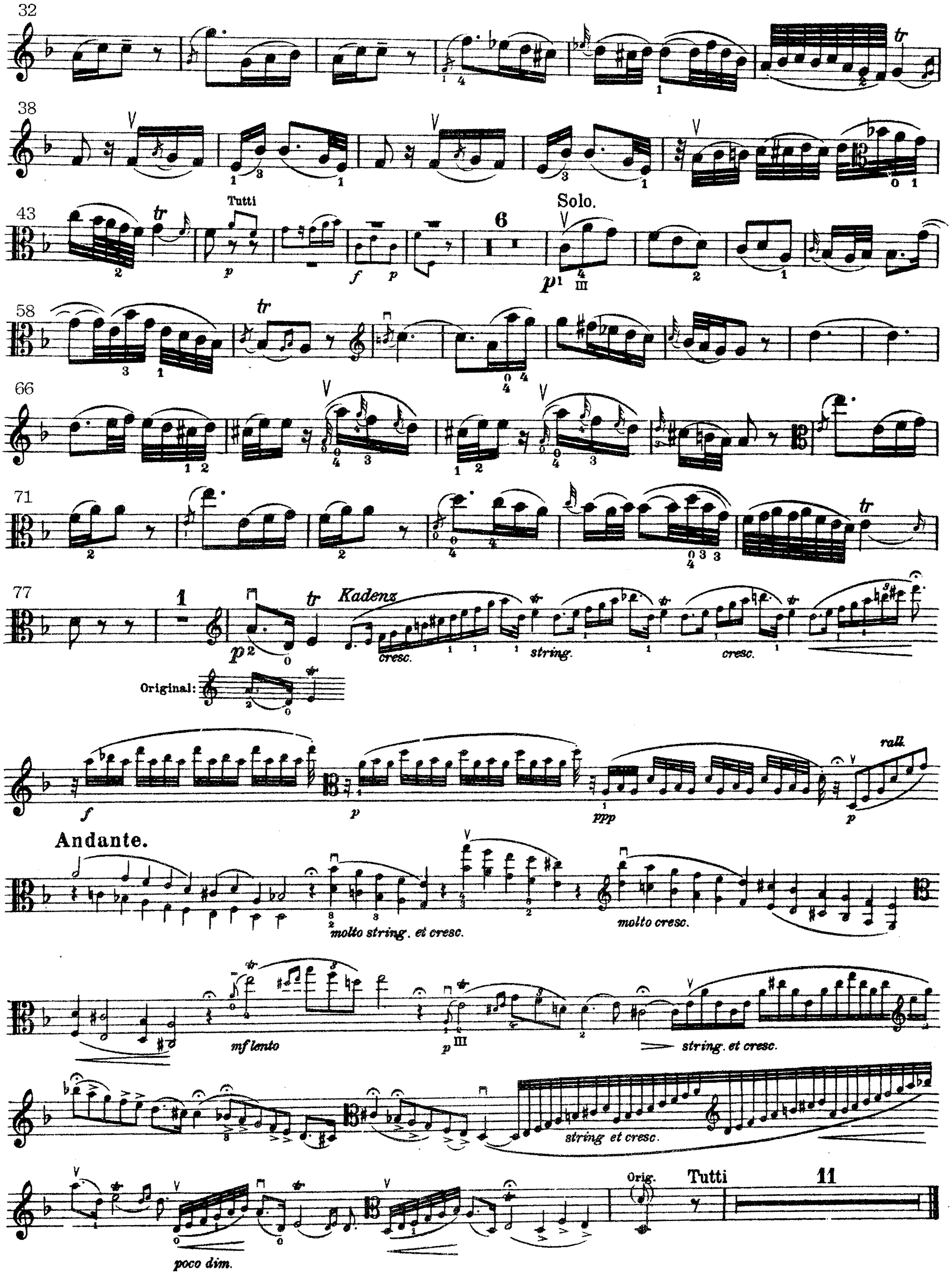
32
38
43
Tutti
Solo.
58
66
71
77
Kadenz
cresc.
string.
cresc.
Original:
rall.
Andante.
molto string. et cresc.
molto cresc.
mf lento
string. et cresc.
string et cresc.
poco dim.
Orig.
Tutti

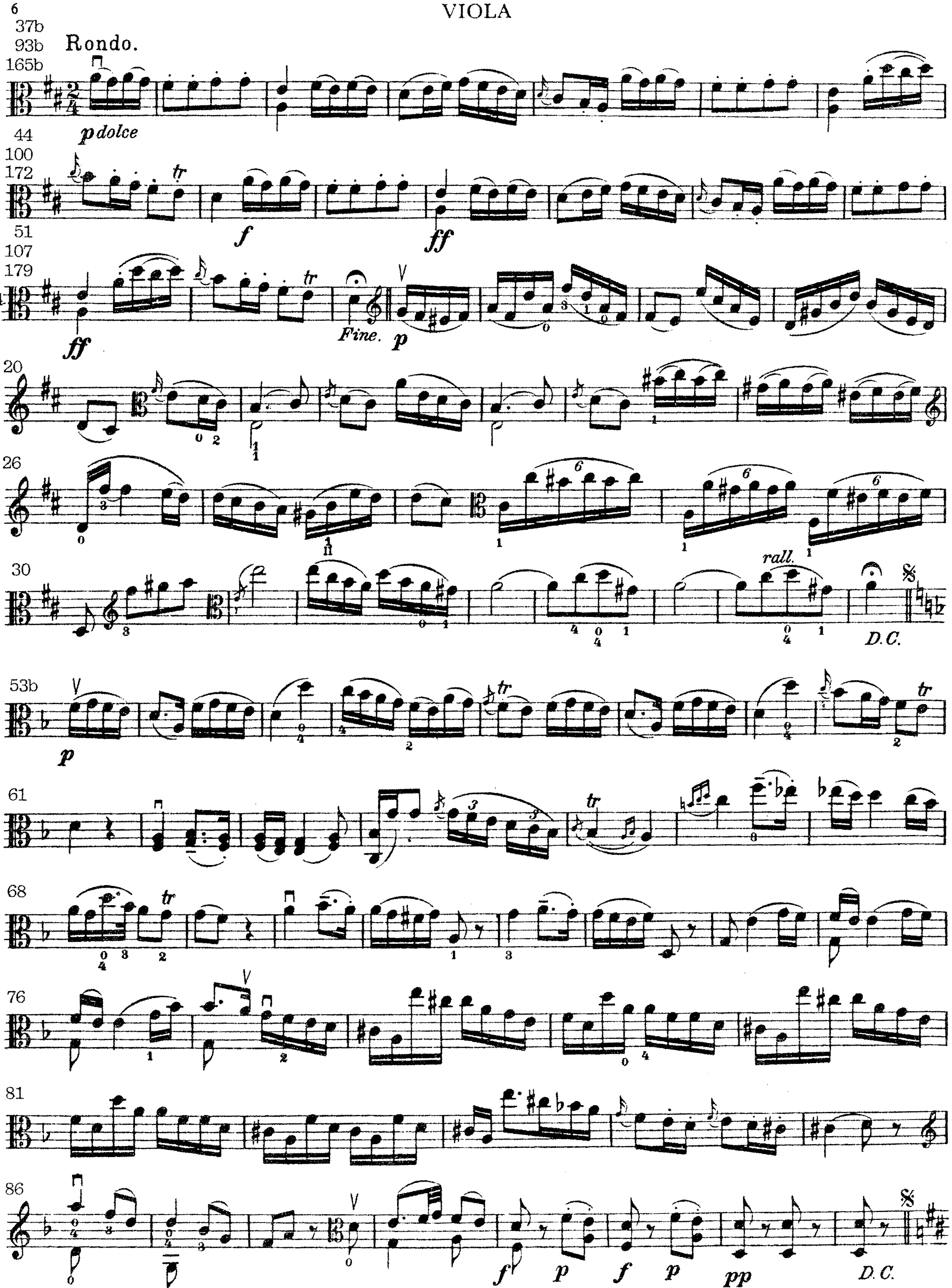
Rondo.
p dolce
f
ff
ff
Fine. p
rall.
D.C.
p
f p f p pp
D.C.

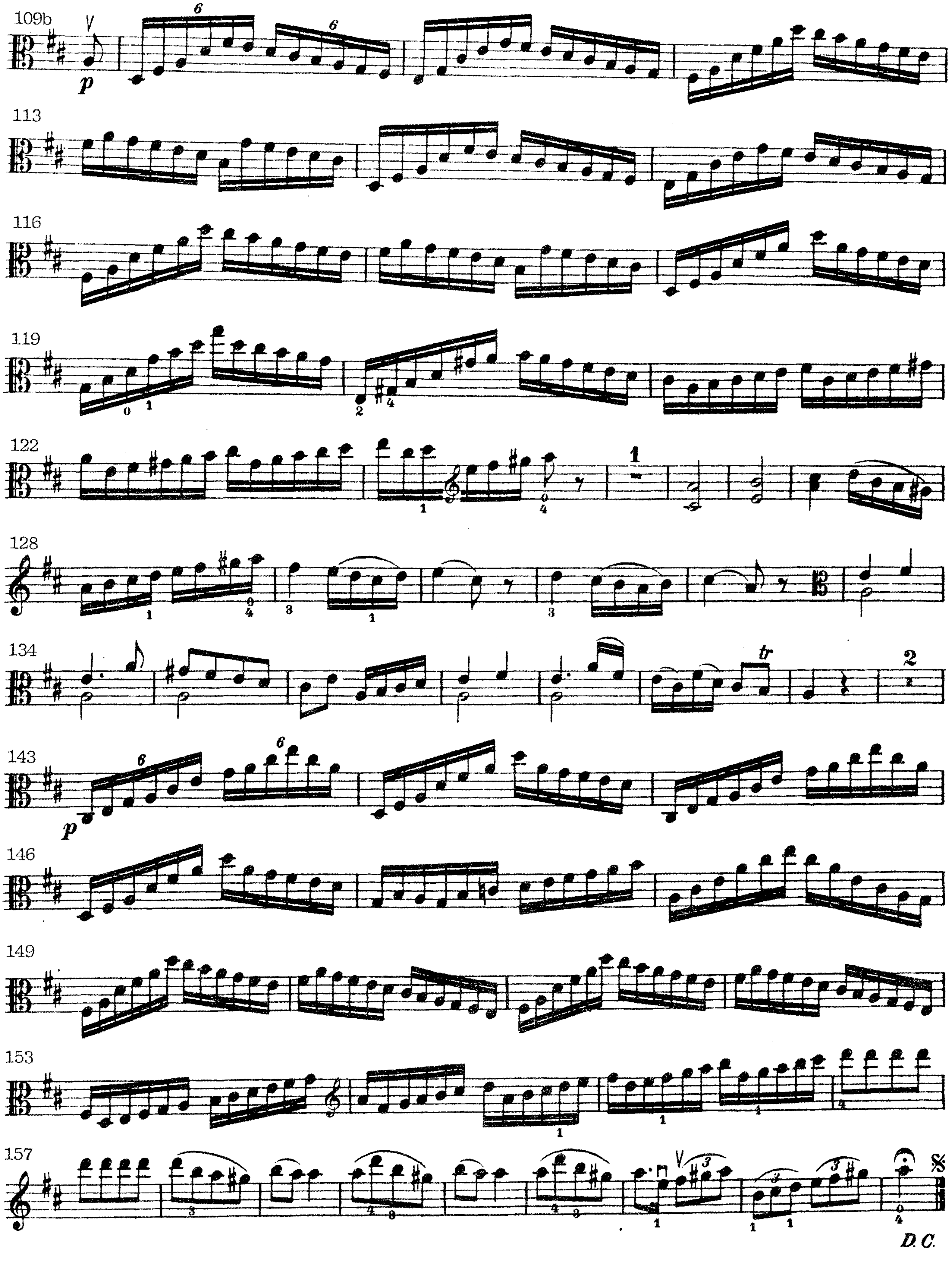
109b
p
113
116
119
122
128
134
tr
143
p
146
149
153
157
D.C.